

Multiplication Concept Builder 5.2

$$6 \times 6 = 36$$

Groups

of

"Things"

TOTAL

Draw the **FACT**. Cross out extra groups. For the "things" in each group, draw \checkmark , ☺ , ♥ , etc.

--	--	--	--	--	--	--	--	--

____ + ____ + ____ + ____ + ____ + ____ + ____ + ____ + ____

Multiplication is **REPEATED ADDITION!**



Rewrite the fact:

\times =

Write the **COMMUTATIVE**:

\times =

Draw the **COMMUTATIVE**. Cross out extra groups. For the "things" in each group, draw \checkmark , ☺ , ♥ , etc.

--	--	--	--	--	--	--	--	--

____ + ____ + ____ + ____ + ____ + ____ + ____ + ____ + ____

Below are the **ARRAYS** for the fact and commutative. Record the factors: the number of groups (rows) and "things" (circles per row). Then write the product (total). The commutative has been done for you.

ARRAY for 6X6

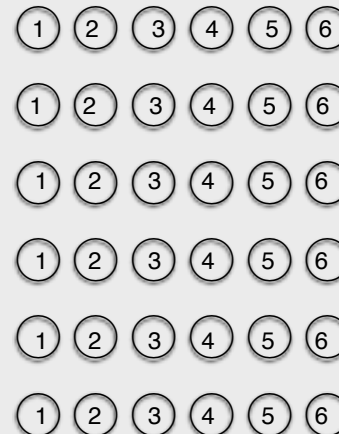

Commutative

$$\begin{array}{r} 6 \\ \times 6 \\ \hline \end{array} = \begin{array}{r} 36 \\ \hline \end{array}$$

Groups of "Things" Product
(Rows of Circles) Total

Your Turn!

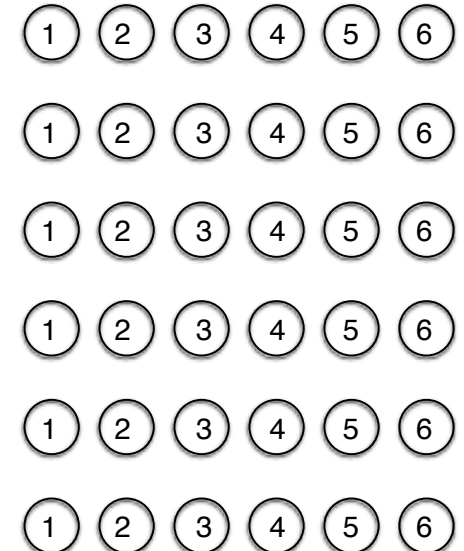

Fact

$$\begin{array}{r} \\ \times \\ \hline \end{array} = \begin{array}{r} \\ \hline \end{array}$$

Groups of "Things" Product
(Rows of Circles) Total

Create a **FACT FAMILY**. Write the **FACTORS** in the circles. Write the **PRODUCT** in the boxes.

\times = \div =

\times = \div =